Tides:BIG BAY

Harmonic station (CHS)
50° 24 N 125° 8 W

May 2020

Monthly High & Low
High May 11, 10:40p 14.5 ft
Low May 9, 1:44p 2.0 ft
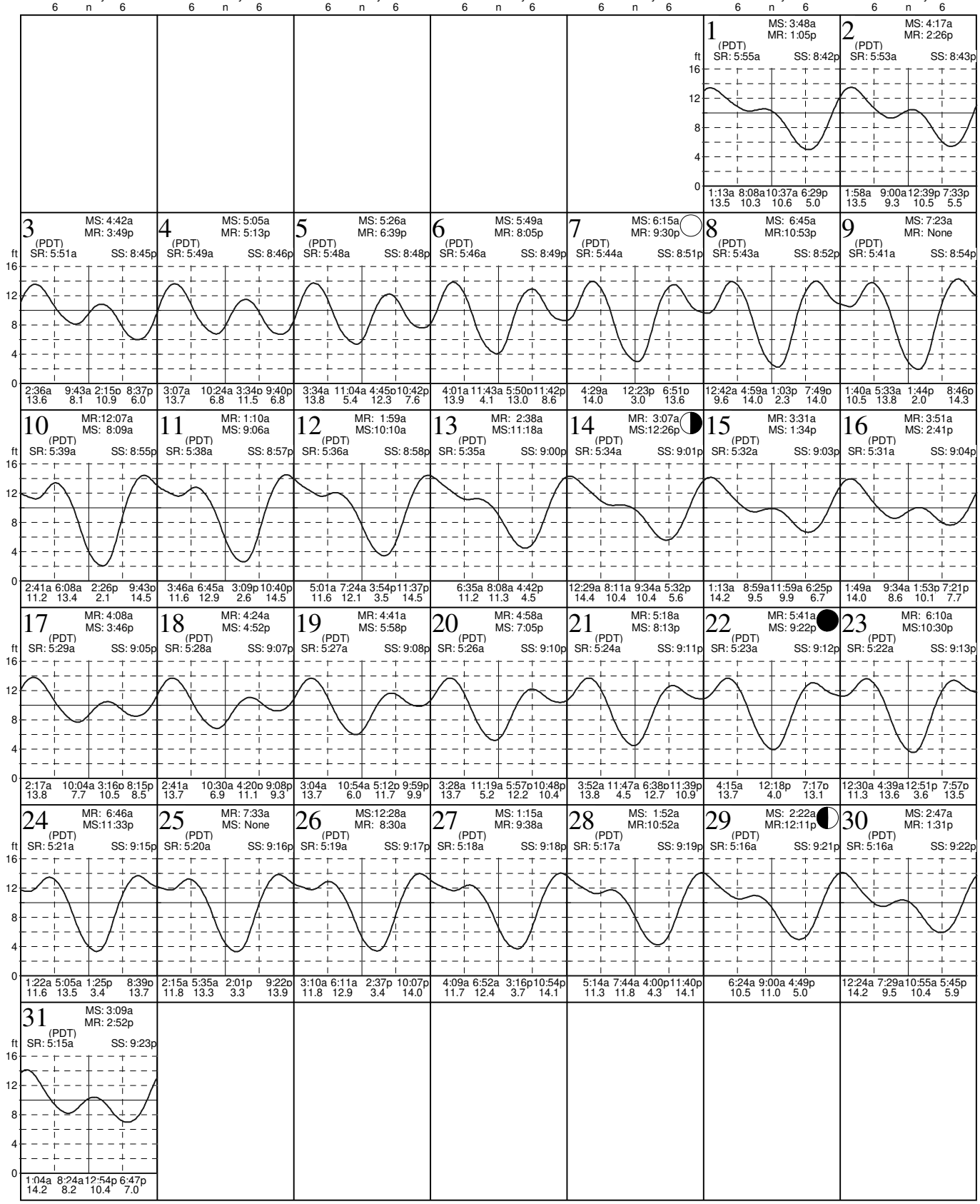
Sunday	Monday	Tuesday	Wednesday	Thursday	Friday	Saturday
					1 (PDT) MS: 3:48a MR: 1:05p SR: 5:55a SS: 8:42p 1:13a 13.5, 8:08a 10.3, 10:37a 10.6, 6:29p 5.0	**2** (PDT) MS: 4:17a MR: 2:26p SR: 5:53a SS: 8:43p 1:58a 13.5, 9:00a 9.3, 12:39p 10.5, 7:33p 5.5
3 (PDT) MS: 4:42a MR: 3:49p SR: 5:51a SS: 8:45p 2:36a 13.6, 9:43a 8.1, 2:15p 10.9, 8:37p 6.0	**4** (PDT) MS: 5:05a MR: 5:13p SR: 5:49a SS: 8:46p 3:07a 13.7, 10:24a 6.8, 3:34p 11.5, 9:40p 6.8	**5** (PDT) MS: 5:26a MR: 6:39p SR: 5:48a SS: 8:48p 3:34a 13.8, 11:04a 5.4, 4:45p 12.3, 10:42p 7.6	**6** (PDT) MS: 5:49a MR: 8:05p SR: 5:46a SS: 8:49p 4:01a 13.9, 11:43a 4.1, 5:50p 13.0, 11:42p 8.6	**7** (PDT) MS: 6:15a MR: 9:30p SR: 5:44a SS: 8:51p 4:29a 14.0, 12:23p 3.0, 6:51p 13.6	**8** (PDT) MS: 6:45a MR: 10:53p SR: 5:43a SS: 8:52p 12:42a 9.6, 4:59a 14.0, 1:03p 2.3, 7:49p 14.0	**9** (PDT) MS: 7:23a MR: None SR: 5:41a SS: 8:54p 1:40a 10.5, 5:33a 13.8, 1:44p 2.0, 8:46p 14.3
10 (PDT) MR: 12:07a MS: 8:09a SR: 5:39a SS: 8:55p 2:41a 11.2, 6:08a 13.4, 2:26p 2.1, 9:43p 14.5	**11** (PDT) MR: 1:10a MS: 9:06a SR: 5:38a SS: 8:57p 3:46a 11.6, 6:45a 12.9, 3:09p 2.6, 10:40p 14.5	**12** (PDT) MR: 1:59a MS: 10:10a SR: 5:36a SS: 8:58p 5:01a 11.6, 7:24a 12.1, 3:54p 3.5, 11:37p 14.5	**13** (PDT) MR: 2:38a MS: 11:18a SR: 5:35a SS: 9:00p 6:35a 11.2, 8:08a 11.3, 4:42p 4.5	**14** (PDT) MR: 3:07a MS: 12:26p SR: 5:34a SS: 9:01p 12:29a 14.4, 8:11a 10.4, 9:34a 10.4, 5:32p 5.6	**15** (PDT) MR: 3:31a MS: 1:34p SR: 5:32a SS: 9:03p 1:13a 14.2, 8:59a 9.5, 11:59a 9.9, 6:25p 6.7	**16** (PDT) MR: 3:51a MS: 2:41p SR: 5:31a SS: 9:04p 1:49a 14.0, 9:34a 8.6, 1:53p 10.1, 7:21p 7.7
17 (PDT) MR: 4:08a MS: 3:46p SR: 5:29a SS: 9:05p 2:17a 13.8, 10:04a 7.7, 3:16p 10.5, 8:15p 8.5	**18** (PDT) MR: 4:24a MS: 4:52p SR: 5:28a SS: 9:07p 2:41a 13.7, 10:30a 6.9, 4:20p 11.1, 9:08p 9.3	**19** (PDT) MR: 4:41a MS: 5:58p SR: 5:27a SS: 9:08p 3:04a 13.7, 10:54a 6.0, 5:12p 11.7, 9:59p 9.9	**20** (PDT) MR: 4:58a MS: 7:05p SR: 5:26a SS: 9:10p 3:28a 13.7, 11:19a 5.2, 5:57p 12.2, 10:48p 10.4	**21** (PDT) MR: 5:18a MS: 8:13p SR: 5:24a SS: 9:11p 3:52a 13.8, 11:47a 4.5, 6:38p 12.7, 11:39p 10.9	**22** (PDT) MR: 5:41a MS: 9:22p SR: 5:23a SS: 9:12p 4:15a 13.7, 12:18p 4.0, 7:17p 13.1	**23** (PDT) MR: 6:10a MS: 10:30p SR: 5:22a SS: 9:13p 12:30a 11.3, 4:39a 13.6, 12:51p 3.6, 7:57p 13.5
24 (PDT) MR: 6:46a MS: 11:33p SR: 5:21a SS: 9:15p 1:22a 11.6, 5:05a 13.5, 1:25p 3.4, 8:39p 13.7	**25** (PDT) MR: 7:33a MS: None SR: 5:20a SS: 9:16p 2:15a 11.8, 5:35a 13.3, 2:01p 3.3, 9:22p 13.9	**26** (PDT) MS: 12:28a MR: 8:30a SR: 5:19a SS: 9:17p 3:10a 11.8, 6:11a 12.9, 2:37p 3.4, 10:07p 14.0	**27** (PDT) MS: 1:15a MR: 9:38a SR: 5:18a SS: 9:18p 4:09a 11.7, 6:52a 12.4, 3:16p 3.7, 10:54p 14.1	**28** (PDT) MS: 1:52a MR: 10:52a SR: 5:17a SS: 9:19p 5:14a 11.3, 7:44a 11.8, 4:00p 4.3, 11:40p 14.1	**29** (PDT) MS: 2:22a MR: 12:11p SR: 5:16a SS: 9:21p 6:24a 10.5, 9:00a 11.0, 4:49p 5.0	**30** (PDT) MS: 2:47a MR: 1:31p SR: 5:16a SS: 9:22p 12:24a 14.2, 7:29a 9.5, 10:55a 10.4, 5:45p 5.9
31 (PDT) MS: 3:09a MR: 2:52p SR: 5:15a SS: 9:23p 1:04a 14.2, 8:24a 8.2, 12:54p 10.4, 6:47p 7.0